

PROPOSED DEWELLING HOUSES
AT DOOR NO-12 PLOT NO-14, VENKA-
TAPURAM, 1st STREET
APARTMENT, CHENNAI,
PIN-600 029,
OLD S.NO-97/B2, SALIGRAMAM
VILLAGE NO-110.

FOR MR. MURALI KRISHNA

| | |
|---------------------------|----------------|
| CMDA (B) No. 12/2001 | |
| C. No. 12/2001 | AREA STATEMENT |
| Asst. PLOT EXTEND | 681.00 434.88 |
| GROUND FLOOR AREA | 716.32 159.65 |
| Scrutiny FIRST FLOOR AREA | 1261.92 210.13 |
| P. A. SECOND FLOOR AREA | 2261.92 210.13 |
| TOTAL FLOOR AREA | 4240.15 579.71 |
| PLOT COVERAGE | 1.32 |
| A.P. S.I. 33 Times | |

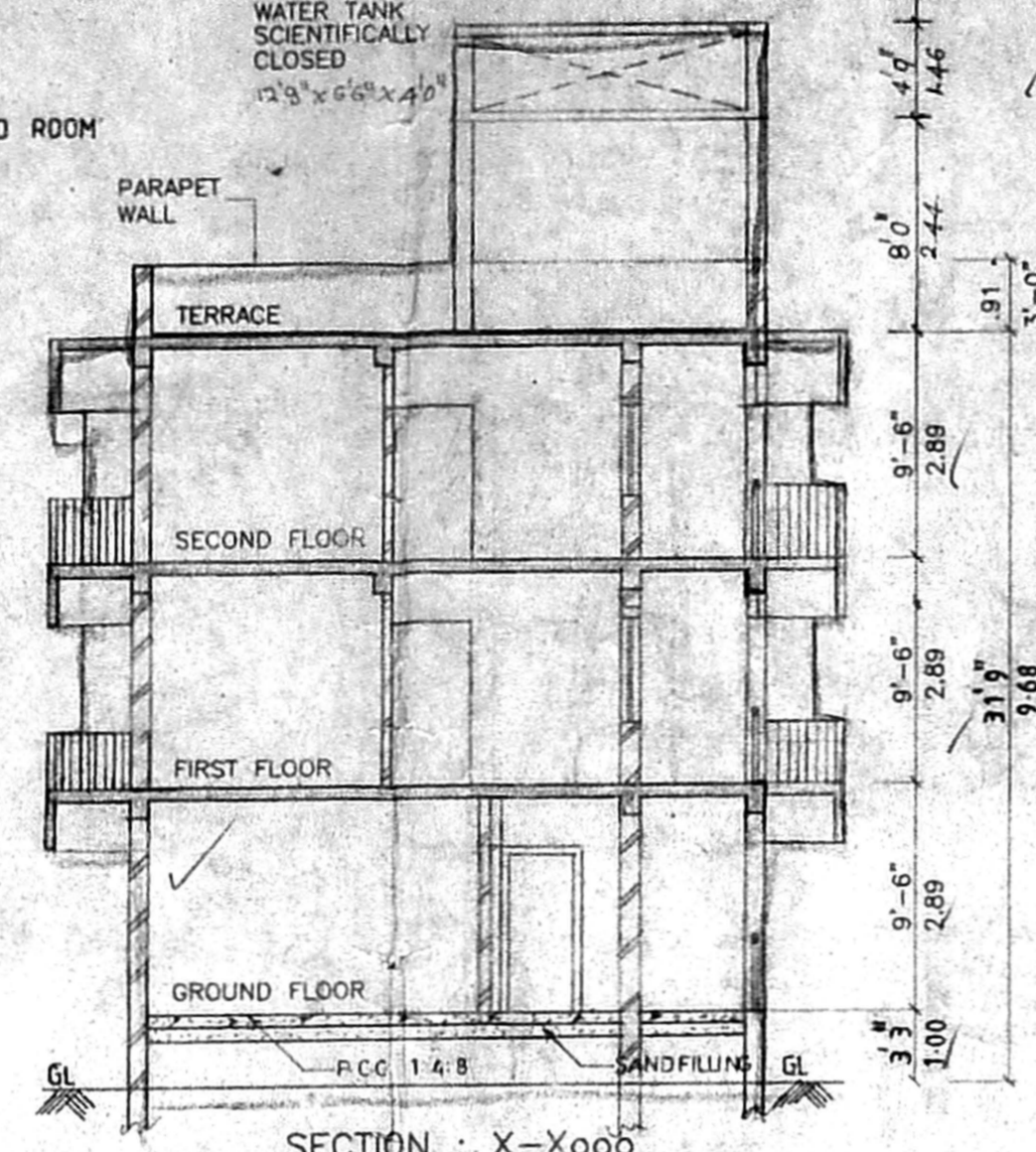
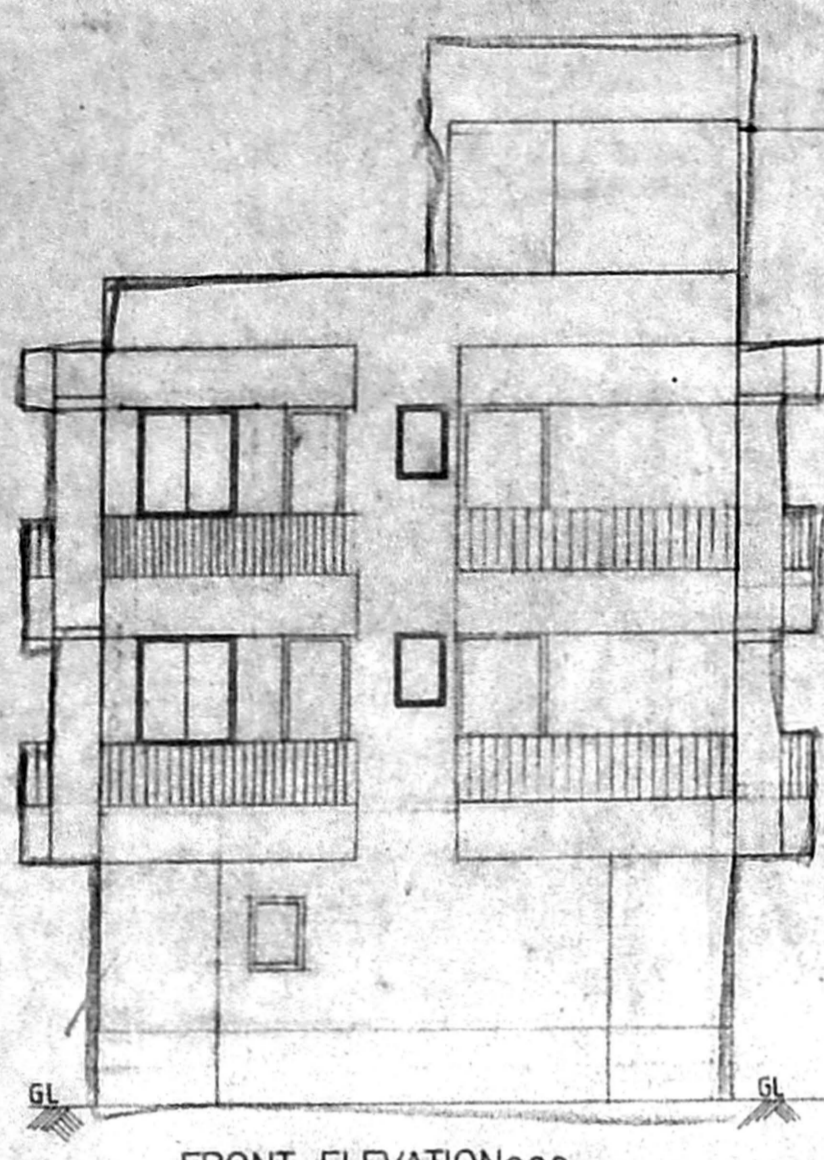

12 Spl bldg 300/2001
Planning Permit No. 12001

APPROVED
SUBJECT TO THE CONDITIONS IN
THIS OFFICE LETTER.
No. 12/2001 Date 08/02/01

FOR MEMBER SECRETARY
CHENNAI METROPOLITAN
DEVELOPMENT AUTHORITY
CHENNAI-600 008.

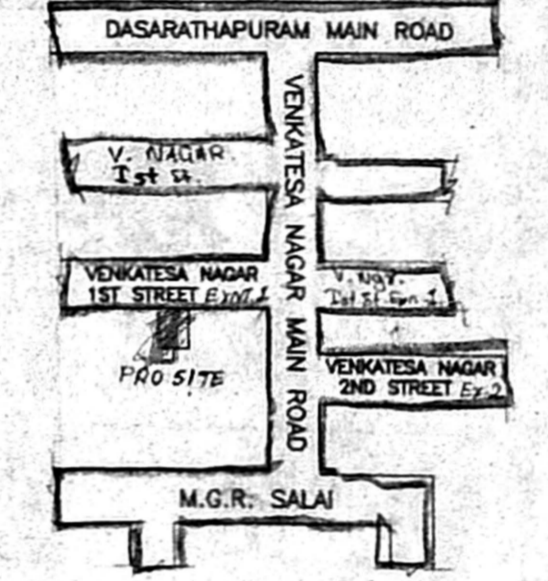
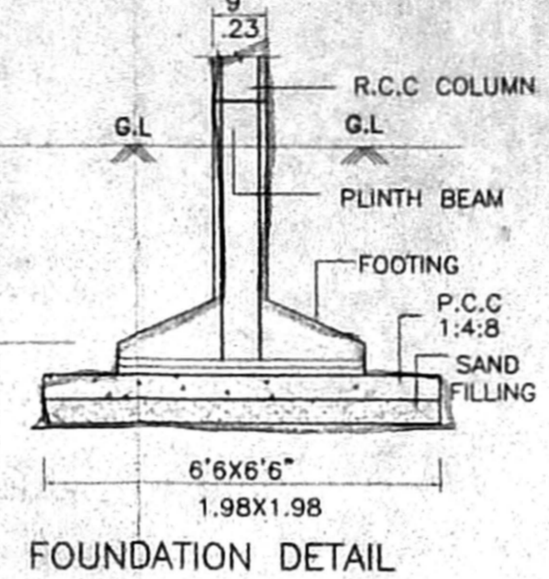
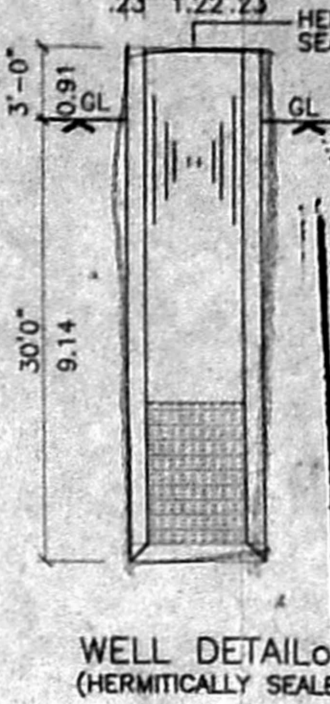
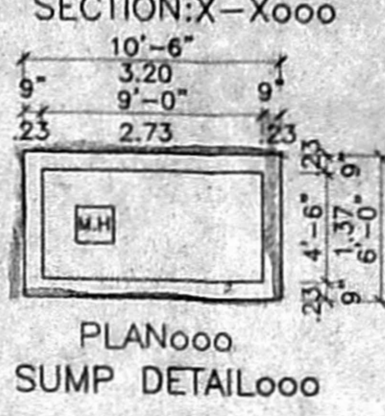
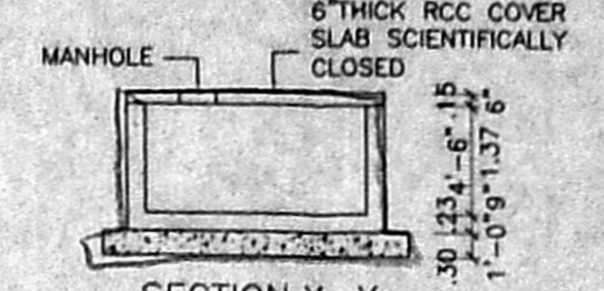
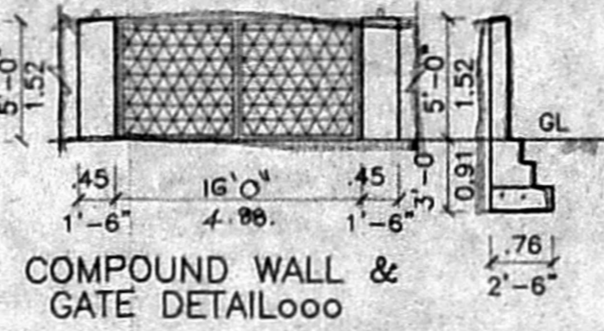
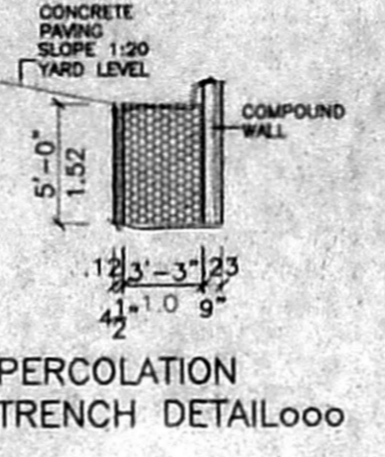

SPECIFICATIONS:
COLUMN FOOTING FOUNDATION LAID OVER THE SAND FILLING AND PCC 1:4:8 MAT. ALL COLUMNS ARE CONNECTED WITH PLINTH BEAMS AND ROOF BEAMS. PCC 1:4:8 LAID OVER THE SAND FILLING AND FOR MOSAIC FLOORING. BRICKWORK IN BASEMENT AND SUPER-STRUCTURE WITH CM 1:5 MIX. RCC 1:2:4 MIXED LITEL LAID OVER THE DOORS, WINDOWS AND OPENINGS. JOINERIES ARE MADE IN STEEL OR FIRST CLASS TEAKWOOD. ALL WALLS AND CEILINGS ARE PLASTERED WITH CM 1:5 MIX. ROOF COVERED BY RCC 1:2:4 MIXED FLAT SLAB. PARAPET WALL LAID ALL ROUND THE BUILDING. WEATHERING COURSE LAID IN PROPER MIX AND SLOPE WITH WATER PROOFING COMPOUND.

SCHEDULE OF JOINERY:

| | | |
|------------------|-------------|---------------|
| FD - FRENCH DOOR | 4'0" x 7'0" | 11.22 x 2.131 |
| MD - MAIN DOOR | 3'3" x 7'0" | (1.00 x 2.13) |
| D - DOOR | 3'0" x 7'0" | (0.91 x 2.13) |
| D1 - DOOR | 2'6" x 7'0" | (0.79 x 2.13) |
| W1 - WINDOW | 4'0" x 4'6" | (1.22 x 1.37) |
| W2 - WINDOW | 3'0" x 4'6" | (0.91 x 1.37) |
| W3 - WINDOW | 5'0" x 4'6" | (1.52 x 1.37) |
| V - VENTILATOR | 2'0" x 3'0" | (0.61 x 0.91) |
| AO - ARCH OPEN | 3'3" x 7'0" | 11.00 x 2.131 |

COLOUR INDEX:
PROPOSED BUILDING
SITE BOUNDARY LINE
EXISTING ROAD

SCALE: 1" = 8'0" DRN: AARUMUGAM
DATE: 13.12.2000. CHKD:

OWNER:
[Signature]

LICENSED SURVEYOR:
S. ATHIYANAN, B.E.
Chartered Engineer
Class of Licensed Survey No. 11191
Corporation of Chennai
CHENNAI-600 044

ARCHITECTS:
K.R. ASSOCIATES,
A-1, SRI VIDYA APARTMENTS,
NO.3, BALAKRISHNAN STREET,
WEST MAMBALAM,
CHENNAI-600 033.
PHONE: 4749614.

